THE EXCEPTIONS

A Careful Collection of

Pianoforte Gems by the Best Composers.

Gavotte [Op. 84]	Durand	40
Serenade (Schubert)	Liszt	4
Queen's Dream	Richards	3
Departure of the King	Richards	3
Rentre au Champ	Ketterer	6
Marche Solennelle	Ketterer	7½
Mazurka Styrienne	Egghard	5
Carnival de Venice	Oesten	6
When the Swallows	Oesten	6
Gondellied	Oesten	3½
La Gazelle (Andante Elegante)	Hoffman	3½
Der Freischutz	Leybach	8
Carnival de Venice	Schulhoff	9
Il Barbiere	Kuhe	7½
Titania (Fantasia)	Wely	6
Boute en Train Galop	Ketterer	6
Carnival de Venice	Voss	6
Les Vepres Siciliennes	Beyer	7½
Spinnlied	Litolff	7
La Chatelaine	Le Duc	5
Grand Galop [illegible] **ncert**	Ketterer	7
Norma (Fan[illegible]	Leybach	9
Les Co[illegible]	Ritter	7½
[illegible] **Rubies**	Smith	7½
[illegible] **Girl**	Cramer	7½
Poet and Peasant (Overture)	Suppe	7
Valse Styrienne	Wollenhaupt	5
Troisieme Meditation (Souvenir de Precenico)	Jaell	6
Grande Valse de Concert	Mattei	8
Ripples on the Lake	Smith	7½
Grande Valse Brillante (Second)	Leybach	7½
Lily of the Valley	Smith	7½
Second Valse Brillante	Schulhoff	5
Pas de Charge (Morceau de Salon)	Mattei	7½
Vienne (Galop)	Ketterer	5
La Gazelle (Polka)	Wollenhaupt	6
Le Chant du Braconnier (Poacher's Song)	Ritter	6
Deuxieme Nocturne [Op. 4]	Leybach	5
Il Bacio (The Kiss Waltz), [Op. 97]	Ketterer	6
Tannhauser (Overture)	Wagner	12½
La Truite	Heller	5
Il Trovatore	Smith	10
Norma	Smith	8
To the Absent One	E. Abesser	3
Gretchen at the Spinning Wheel [Op. 228, No. 8]	Low	4
Martha [Op. 42]	Beyer	6
Tired	B. Richards	3½
La Dame Blanche	Oesten	7½
Qui Vive Galop	Ganz	9
What are the Wild Waves Saying	Richards	7½
I Puritani	Leybach	9
Gaetana Mazurka	Ketterer	5
Overture to William Tell	Rossini	7½
William Tell (Fantasia)	Leybach	10
Lucrezia Borgia (Fantasia)	Smith	9
Faust (Fantasia)	Leybach	7½
Galop de Bravoure [Op. 86]	Ketterer	7½
Golden Youth (Jeunesse Doree)	Smith	7½
Sonnambula	Leybach	7½
Last Idea of Weber	Cramer	7½
Martha	Smith	10
Mountain Stream	Smith	7
Alpine Bells	Oesten	3½
Tarantelle [Op. 85, No. 2]	Heller	7½
Starry Night	Smith	6
Then You'll Remember Me	Voss	5
La Baladine	Lysberg	6
La Californienne (Polka Brill.)	Herz	6
Hunter's Horn	Kornatzki	6
Come Back to Erin	Kuhe	6
Mignon	Lysberg	8
Ye Pretty Birds	Kuhe	5
Tarantelle Brillante	Smith	7½
La Tendresse	Cramer	5
Der Freischutz	Smith	9
Caprice Hongroise	Ketterer	7½
La Ballerina	Lysberg	5
Dancing Leaves	Mattei	6½
La Campanella	Egghard	6
Harmonious Blacksmith	Handel	3½
Approach of Spring (Waltz)	Zikoff	6
Nocturne [Op. 24]	Dohler	4
Loreley (Paraphrase), [Op. 17]	Nesvadba	4
Fra Diavolo (Fantasié), [Op. 67]	Smith	9
Martha (Potpourri)	Cramer	10
Martha	Voss	10
Le Reveil du Lion	De Kontski	15
Angel of Home (L'Ange du Foyer)	Smith	7½
La Sirene (Reverie Melodie)	C. Wely, Op. 60	3
Moment Musicale	Moszkowski	6
Exhilaration Waltz	Pillevesse	7½
Gavotte Stephanie	Czi[illegible]ka	3

PUBLISHED BY

The John Church Company.

Cincinnati. New York. Chicago.

IL TROVATORE

*

FANTAISIE BRILLANTE.

SYDNEY SMITH.

Allegro assai sostenuto.

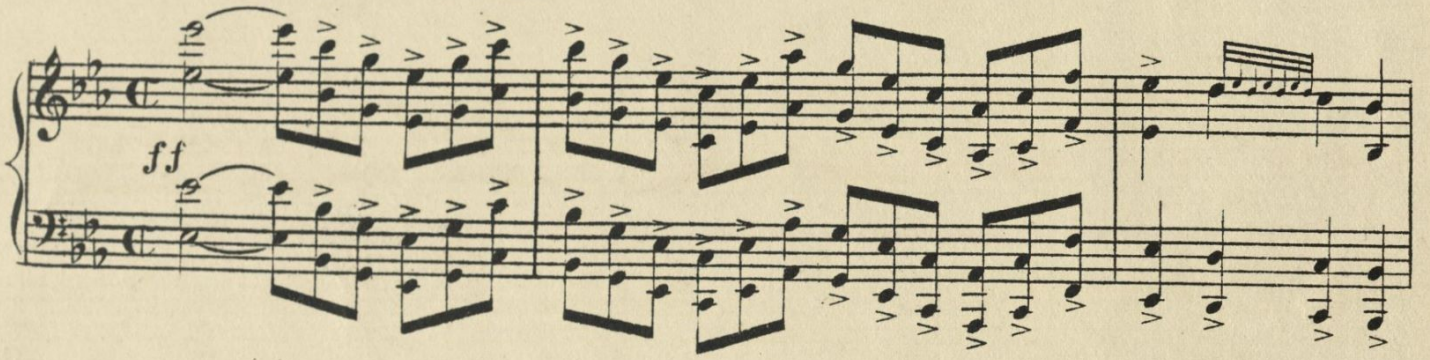

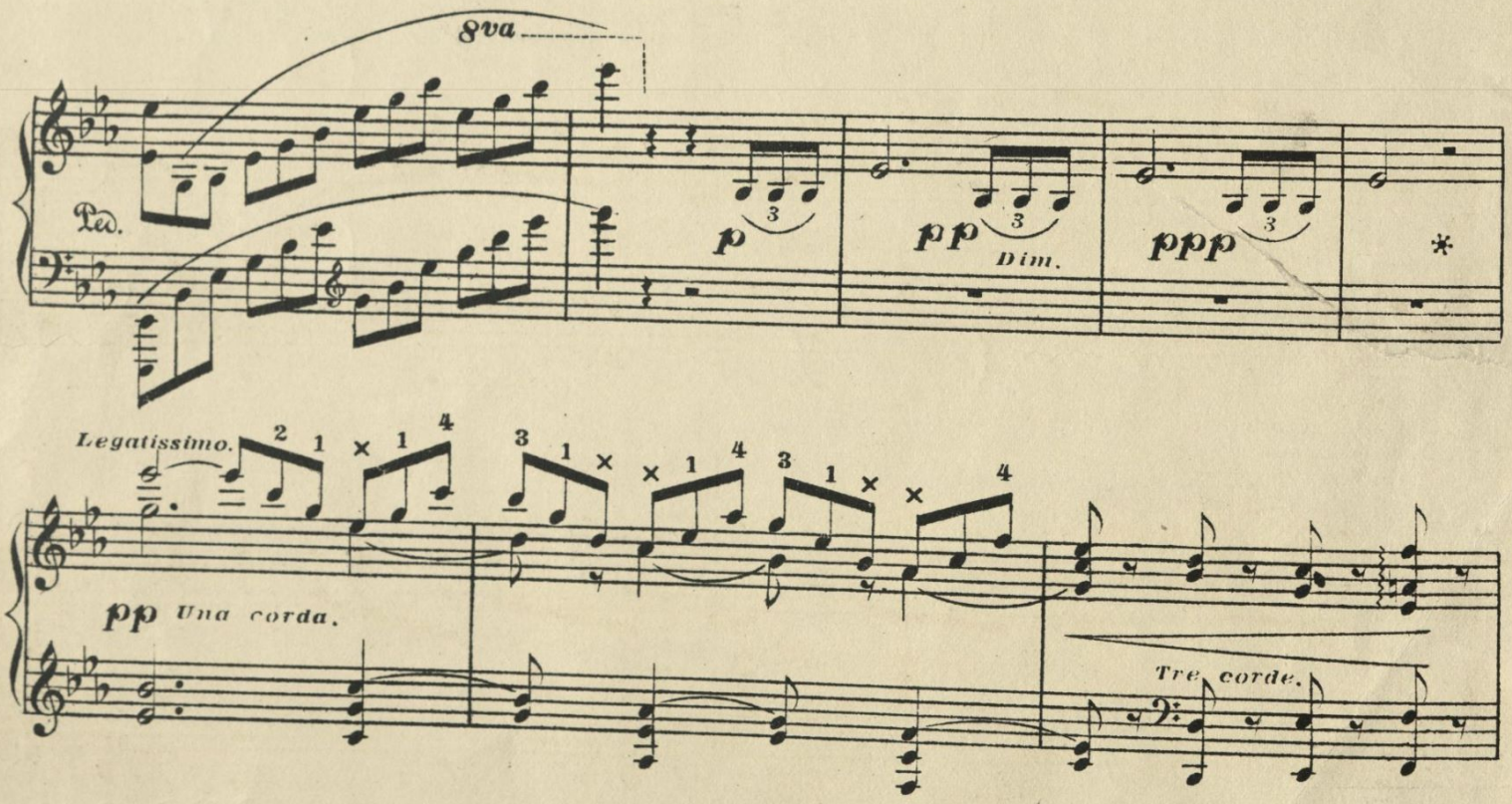

f

Dim.

pp

Marziale.

p

Ped. * Ped. * Ped. * Ped. * Ped. * Ped. * Ped. * Ped. *

f

Ped. *Cres.* *

f

Cantabile.

f

Ped. * Ped. * Ped. *

Ped. * Ped. * Ped. *

Ped. * Ped. * Ped. *

8va

Ped. * Ped. * Ped. *

Tempo di Valse.

p *Leggiero.*

Leggiero.

3318

8·16

8va

8va

8va

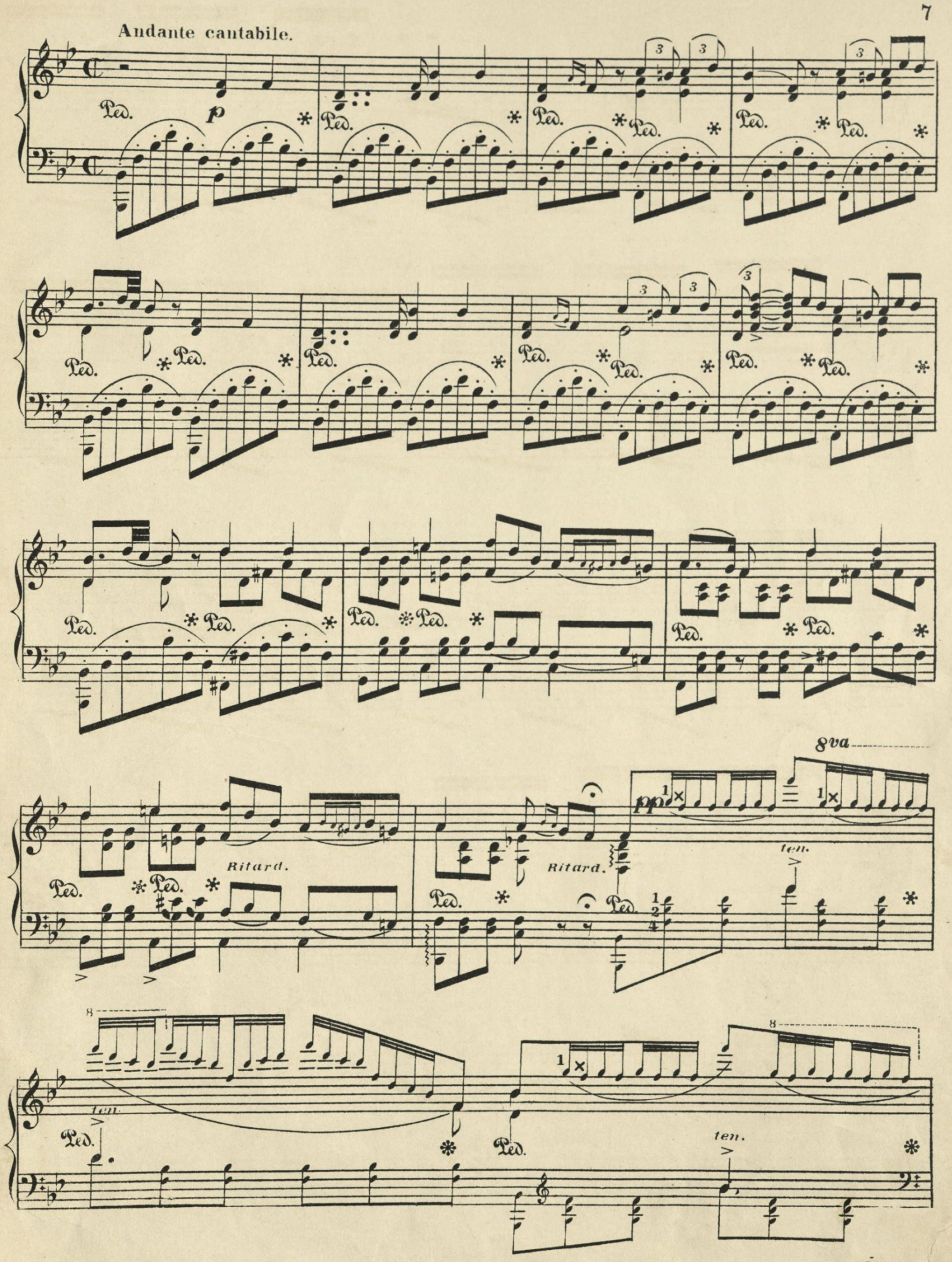
Andante cantabile.
Ped.
p
Ritard.
8va
pp
ten.

Ped. * Ped. * Ped. * Ped. *

Ped. * Ped. * Ped. * Ped. * Ped. * Ped. * Ped. * Ped. *

Ped. * Ped. * Ped. * Ped. * Ped. * Ped. * Ped. * Ped. *

Ped. * Ped. * Ped. * Ped. * Ped. * Ped. * Ped. * Ped. *

8va

Ped. * Ped. * Ped. * Ped. * Ped. * Ped. * Ped. * Ped. *

8va

Ped. * Ped. * Ped. * Ped. * Cres - - - - - - cen - - - - do. Ped. * Ped. * Ped.

Ped. Cadenz ad lib. * Rall. Dim. Ped. pp Ped. R L arpeggiando.

Allegretto.

Staccato. fp

fp

Staccato fp

fp

Cres.

ff Furioso.

Dim.

p Dim.

pp

8va

Allegro.

Ped. * Ped. * Ped. *

8va

Scherzando.

Ped. * Ped. * Ped. * Ped. *

8va

Ped. * Ped. *

Sempre staccato.

8va

Ped. * Ped. *

8va

Ped. * Ped. * Ped. *

8va

8va

Rall e largamente. a tempo.

Ped. *

f Con maesta.

Ped. * Ped. * Ped. * Ped. * Ped. *

Ped. * Ped. * Ped. *

Ped. * Ped. * Ped. * Ped. * Ped. *

Ped. * Ped. * Ped. * Ped. *

Ped. * Ped. * Ped. *

p

Ped. *

8va 8va 8va 8va

Ped.

p

8va

p p

MISERERE.

Andante assai sostenuto.

pp *Una corda.*

Ped. *Agitato.* * Ped. *

Ped. * Ped. *

Ped. * Ped. * Ped. * Ped. *

Accel.

Ped. * Ped. * Ped. * Ped. * Agitato. Stentando

Ped. * Ped. * Ped. * Ped. * Ped. *

Dim. Rall.

Ped. * Ped. * Ped. * Ped. * Ped. * Ped. *

Ped. * Ped. * Ped. * Ped. *

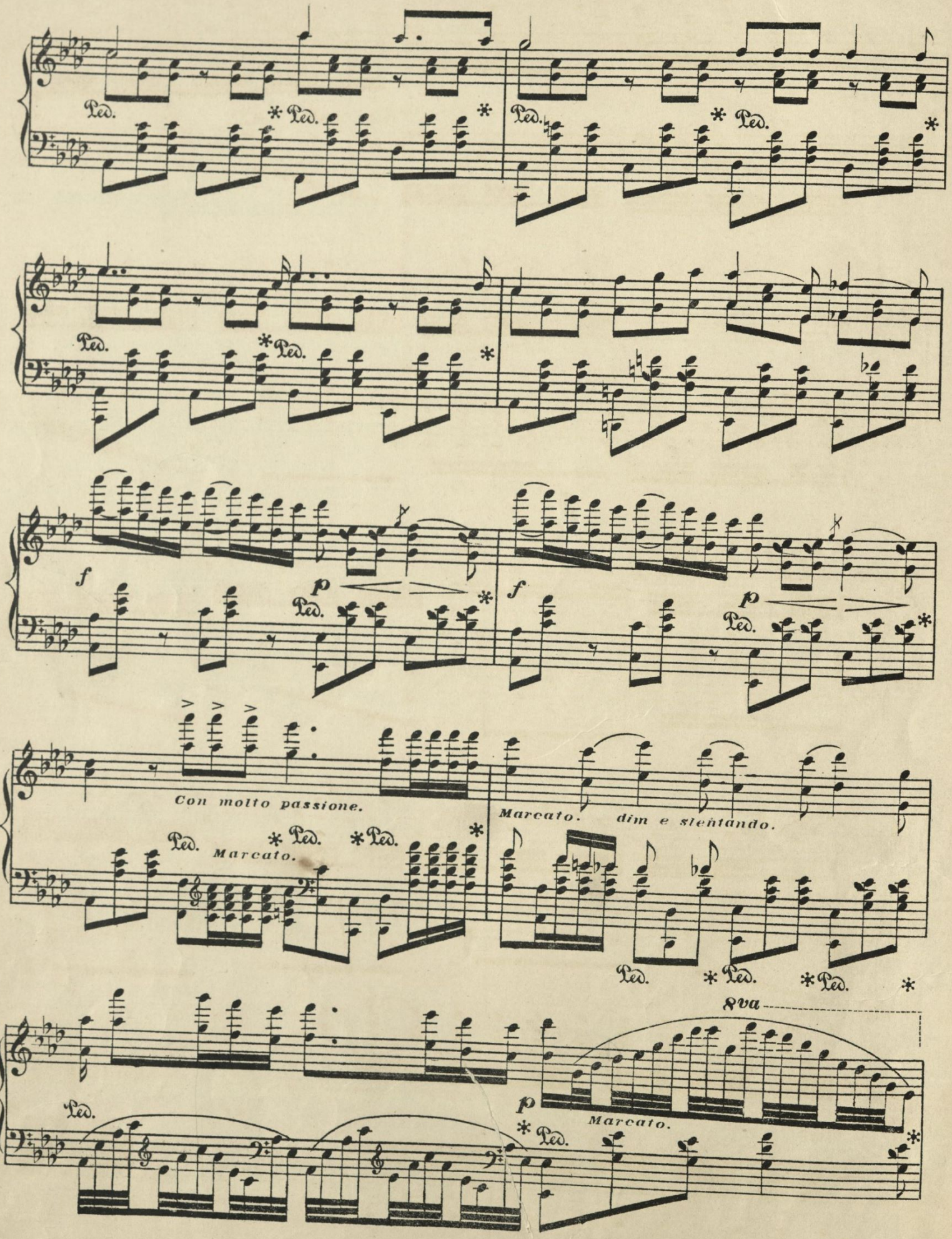
Ped.
f
p
Con molto passione.
Marcato.
Marcato. dim e slentando.
8va

8va

Ped. * Ped.

ff Con molto passione.

Ped. * Ped. * Ped. * Ped. *

Ped. * Ped. Dim e slentando. * Ped. * Ped. *

p Ped. Cres - - - - - cen - - - - - - - - do.

ff Ped.

8va

ff

FIRST SERIES.

Choice Selections

From Modern and Classic Piano Literature. ∴ Edited, Revised and Fingered by Eminent Artists.

No.		Price
1	**Bach, J. Chr. Fr.** Rondo in C	50
2	**Bargiel, W.** 3 Klavierstücke	1 00
3	——Marcia Fantastica, from Op. 31	60
4	——Scherzo, from Op. 31	50
5	**Beethoven, L. v.** Für Elise (Albumleaf)	40
6	——Rondo in G, Op. 51, No. 2	60
7	——Rondo, Op. 129, (The Rage over the lost Groschen,)	60
8	**Bennett, W. St.** Rondo Piacevole, Op. 25	75
9	——The Lake, Op. 10, No. 1	30
10	——Serenata from Sonata, Op 13	30
11	**Berger, W.** Two Impromptus, Op. 6, Nos. 1 and 2, each 50c. complete	1 00
12	**Brassin L.** Magic Fire, (Feuerzauber,) from "Walkyre."	90
13	**Cramer, J. B.** Le petit rien	40
14	**Dreyschock, F.** Courante, Op. 8, No. 1	60
15	——Gavotte in E,	60
16	——Intermezzo, Op. 7, No. 3	50
17	——Menuet, Op 17, No. 2	75
18	**Dvorak, A.** Valse in A, Op. 54, No. 1	50
19	**Ehlert, L.** To a Friend. With the Stream. Op. 20, Nos. 1 and 2	60
20	**Field, J.** Two Nocturnes in B♭ and E♭	60
21	——Nocturne in B♭	35
22	——Nocturne in E♭	35
23	——Nocturne in A	50
24	**Gade, N. W.** Album Leaf, No. 1	40
25	——Album Leaf, No. 2	25
26	——Idyllen, Op. 34, complete	1 20
27	——Idyllen, No. 1. In the Flower Garden	40
28	——Idyllen, No. 2. At the Brook	40
29	——Idyllen, No. 3. Birds of Passage	40
30	——Idyllen, No. 4. Evening Twilight	25
31	**Godard, B.** Au Matin, Op. 83	65
32	——Fifth Waltz	1 00
33	——Gavotte, Op. 16	40
34	——Second Waltz	50
35	——Second Mazurka	50
36	——Valse a danser, Op. 124	75
37	**Graun, C. H.** Gigue in G m	50
38	**Grieg, Ed.** Berceuse, (Cradle Song,) Op. 38, No. 1	50
39	——Humoresken, Op. 6	1 00
40	——The Butterfly, (Le Papillon,) Op. 43, No. 1	50
41	**Gluck, Chr. W.** Gavotte from Don Juan	25
42	**Handel, G. F.** Capriccio in F	50
43	——Fantasie in C	50
44	——Suite in G	75
45	**Haydn, J.** Allemande in E♭	65
46	——Andante Cantabile in G	35
47	——Fantasie in C	75
48	——Variations in F minor	60
49	**Henselt, Ad.** If I were a Bird, (Si oiseau j'étais,)	50
50	——Morning Serenade, (Morgenständchen,)	50
51	——Petite Valse in F, Op. 28, No. 1	50
52	**Jadassohn, S.** Andenken, Op. 71, No. 1	35
53	——Lullaby, Op. 71, No. 3	35
54	——Valse, Op. 25, No. 3, in E♭	50
55	**Jensen, Ad.** At the Tavern	40
56	——Barcarolle in A♭	35
57	——Bridal Song, Op, 45, (arr. by Lassen)	60
58	——Cradle Song, (Berceuse,)	50
59	——Dryade, Op. 43, No. 4	60
60	——Forest Chapel	25
61	——Happy Wanderer	35
62	——Harvesters coming Home	40
63	——The Mill	40
64	——Wanderbilder, Op. 17, Vol. 1	1 00
65	——Wanderbilder, Op. 17, Vol. 2	1 00
66	——Will-o-the-Wisp, (Irrlichter,)	35
67	**Karganoff, G.** Album for the Youth, Op. 25, Vol. 1	75
68	——Album for the Youth, Op. 25, Vol. 2	75
69	——Album Lyrique, Op. 20, Vol. 1	1 00
70	——Album Lyrique, Op. 20, Vol. 2	1 00
71	——Etude, Op. 8, No. 3	50
72	——Scherzo, Op. 9	75
73	——Valsetto	25
74	——Valse Caprice, Op. 16	75
75	**Kjerulf, H.** Cradle Song, (Wiegenlied,)	25
76	——Novelette, Op. 28	50
77	——Spring Song, (Frühlingslied,)	40
78	**Liszt, Fr.** Gondoliera, (Venezia e Napoli,)	75
79	——Soirée de Vienne, No. 6	60
80	——Tannhäuser, Einzug der Gäste auf der Wartburg	1 00
81	——The Nightingale, (Le Rossignol,)	50
82	——Am Meer, (By the Sea,) (SCHUBERT.)	40
83	——Du bist die Ruh', (Thou art the Rest,)	50
84	**Marcello, B.** Sonata in A	75
85	**Meyer-Helmund, E.** Duschka, Waltz,	1 25
86	——Mazurka	50
87	——Melodie, Op. 72, No. 1	50
88	——Valse Miniature, Op. 72, No. 2	50
89	**Moscheles, Ig.** La Gaîté, Rondo	75
90	——Rondo F	75
91	——Rond	75
92	**Mo** 8, No. 2	50

No.		Price
93	**Moszkowski, M.** Mazurka, Op. 38, No. 3, in G	50
94	——Scherzino, Op. [illegible] No. 2	50
95	——Valse Brilliante in A♭	85
96	——Walzer, Op. 15, No. 5	35
97	**Mozart, W. A.** Fantasie in C minor	40
98	——Rondo in A minor	50
99	**Nawratil.** Gigue, Op. 12, No. 3	60
100	——Sarabande, Op. 12, No. 2	40
101	**Nicodé J. L.** Tarantelle, Op. 13, No. 1	75
102	**Niemann-Jensen** Murmuring Breeze	50
103	**Noskowski S.** Barcarolle, Op. 20. No. 5	40
104	——Cantique d'Amour Op 20, No. 2	40
105	**Paderewski, Ig.** Menuet Antique, Op. 14	50
106	**Paradies, P. D.** Sonata in E	60
107	**Potjes, Ed.** Nocturno, Op. 15, No. 2	30
108	**Raff, J.** After Sunset, (Après le Coucher du Soleil,)	35
109	——At Evening, (Abends,)	35
110	——Bolero, Op. 111, No. 1	60
111	——Fabliau	50
112	——La Fileuse, Op. 157, No. 2	75
113	——Tarantelle in Am, Op 99, No. 1	50
114	——Valse Impromptu a la Tyrolienne	65
115	**Reinecke, Carl.** Gondoliera, Op. 86, No. 3	50
116	——Home Charms, Op. 209, Vol. 1	1 25
117	——Home Charms, Op. 209, Vol. 2	1 25
118	——Märchengestalten, (Characters from Fairy Land,) Op. 147	1 50
119	——Op. 47, No. 1, Sonatina in C	75
120	——Op. 47, No. 2, Sonatina in D	75
121	——Op. 47, No. 3, Sonatina in B♭	75
122	——Suite a la Rococco, Op. 173, No. 3	60
123	**Rheinberger, J.** The Chase, (Die Jagd,)	40
124	**Rubinstein, A.** Barcarolle in F minor, Op. 30	50
125	——Kamenoi-Ostrow, Op. 10, No. 22	60
126	——Romance, Op. 26, No. 1	40
127	**Scharwenka, Ph.** Bagatelle, Op. 32	30
128	——Capriccietto, Op. 45, No. 3	40
129	——Capriccietto, Op. 63, No. 1	60
130	——Impromptu, Op. 18, No. 6	75
131	——Mit dem Reifen, (Hoop Rolling,)	30
132	——Menuet, Op. 32	30
133	——Mazurka and Barcarolle, Op. 32	40
134	——Op. 32, In Bunter Reihe, Vols. 1 and 2, each	1 00
135	——Tanzreigen, Op. 45, No. 6	25
136	——Tempo di Menuetto, Op. 55, No 2	25
137	**Scharwenka, Xaver.** Novelette, Op. 22, No. 1	60
138	**Scholtz, H.** At the Fountain, (Am Springbrunnen,)	50
139	**Schubert, Fr.** Impromptu, Op. 90, No. 2	75
140	——Impromptu, Op. 90, No. 4	60
141	——Impromptu, Op. 142, No. 2	35
142	——Impromptu, Op. 142, No. 3	60
143	——Impromptu, Op. 142, No. 4	75
144	——Menuetto from Sonata, Op. 78	25
145	——Menuetto from Sonata, Op. 122	30
146	——Scherzo from Sonata in B♭	50
147	——Scherzo in B♭, (posth.)	30
148	**Schumann, Clara.** Andante, Op. 15, No. 3	30
149	——Scherzo, Op. 14	75
150	**Seeling, Hans.** Dance of the Gnomes, Op. 10, No. 3	35
151	——Etude de Concert, Op. 10, No. 11	60
152	——Loreley, (Lurline,)	75
153	——Memoirs of an Artist, Op. 13, No. 6	50
154	——Spring Song, Op. 10, No. 7	50
155	**Sjorgen, E.** Erotikon, Nos. 2 and 3	60
156	**St. Saens, C.** I, Mazurka	50
157	——II, Mazurka	75
158	**Tschaikowsky, P. I.** Album Leaf, (Feuillet d'Album,) Op. 19, No. 3	30
159	——Barcarolle, (June,) Op. 37, No. 6	50
160	——By the Fireside, (January,) Op. 37, No. 1	50
161	——Harvester's Song, (July,) Op. 37, No. 7	40
162	——Hunting Song, (September,) Op. 37, No 9	50
163	——Op. 37, Nos. 1 and 4 together	75
164	——Op. 37, Nos. 6 and 7 together	75
165	——Op. 37, Nos. 9 and 11 together	75
166	——Scherzo, Op. 2, No. 2	75
167	——Snowbells, (April,) Op. 37, No. 4	40
168	——Troika Ride, (November,) Op. 37, No. 9	50
169	**Volkmann, R.** Song of the Hero, (Visegrad,)	25
170	——The Page, (Visegrad,)	40
171	——Both together	60
172	**von Woyrsch.** 3 Nocturnos, Op. 1	75
173	**Weber, C. M. v.** Les Adieux, Op. 31	60
174	——Perpetual Motion, (from Sonata Op. 24,)	75
175	——Rondo in E♭, Op. 62	60
176	**Wilm, N. v.** Intermezzo, Op. 8	25
177	——In High Spirits, Op. 24, No. 1 ——Among the Gipsies, Op. 24, No. 5	50
178	——Courante, Op. 33, No. 2	35
179	——Reigen, Op. 3, No. 1	30
180	——The Village Musicians, Op. 12, No. 3 ——Playfulness, Op. 12, No. 5	35
181	——At Night, Op. 24, No. 6 ——Rustic Dance, Op. 24, No. 7	50

The John Church Company,

CINNATI. NEW YORK. CHICAGO.